

P21=P23

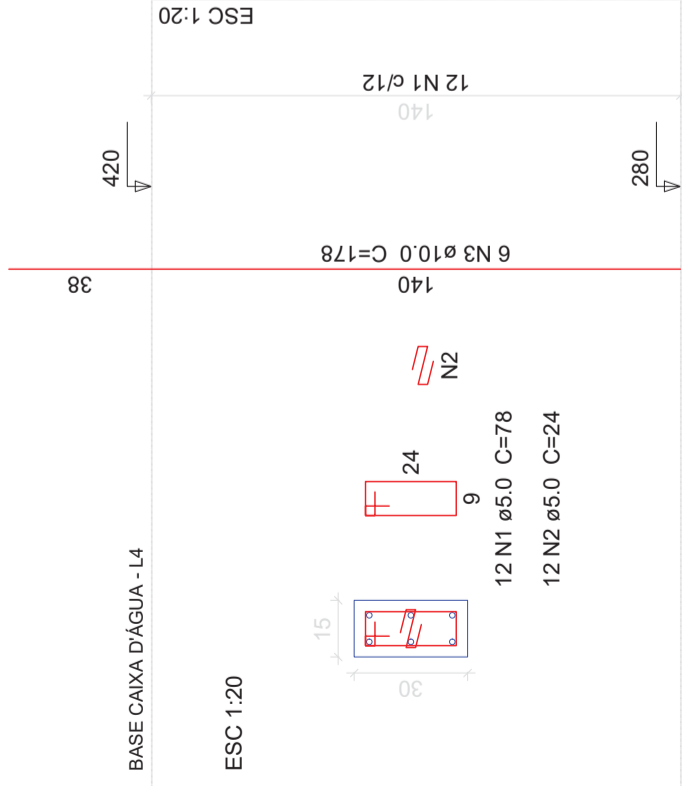

P22

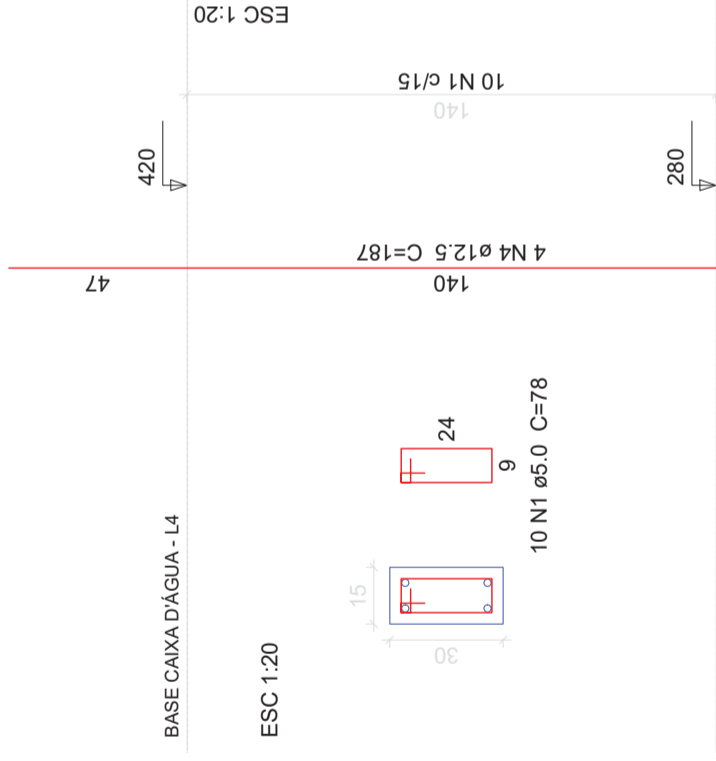

P24

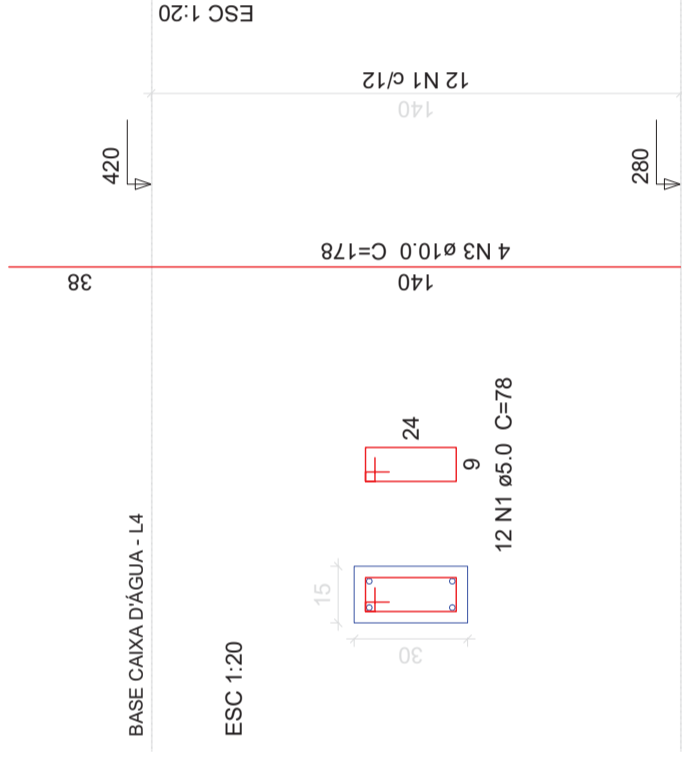

Relação do aço

2xP21	P22	P24																																																																														
<table border="1"> <thead> <tr> <th>ÇO</th> <th>N</th> <th>DIAM</th> <th>Q</th> <th>UNIT (cm)</th> <th>C.TOTAL (cm)</th> </tr> </thead> <tbody> <tr> <td>CA60</td> <td>1</td> <td>5.0</td> <td>46</td> <td>78</td> <td>3588</td> </tr> <tr> <td>CA50</td> <td>2</td> <td>5.0</td> <td>24</td> <td>24</td> <td>576</td> </tr> <tr> <td>CA50</td> <td>3</td> <td>10.0</td> <td>16</td> <td>178</td> <td>2848</td> </tr> <tr> <td>CA60</td> <td>4</td> <td>12.5</td> <td>4</td> <td>187</td> <td>748</td> </tr> </tbody> </table>	ÇO	N	DIAM	Q	UNIT (cm)	C.TOTAL (cm)	CA60	1	5.0	46	78	3588	CA50	2	5.0	24	24	576	CA50	3	10.0	16	178	2848	CA60	4	12.5	4	187	748	<table border="1"> <thead> <tr> <th>ÇO</th> <th>N</th> <th>DIAM</th> <th>Q</th> <th>UNIT (cm)</th> <th>C.TOTAL (cm)</th> </tr> </thead> <tbody> <tr> <td>CA50</td> <td>1</td> <td>10.0</td> <td>28.5</td> <td>17.6</td> <td>28.5</td> </tr> <tr> <td>CA60</td> <td>2</td> <td>12.5</td> <td>7.5</td> <td>7.2</td> <td>7.2</td> </tr> <tr> <td>CA60</td> <td>3</td> <td>5.0</td> <td>41.7</td> <td>6.4</td> <td>41.7</td> </tr> </tbody> </table>	ÇO	N	DIAM	Q	UNIT (cm)	C.TOTAL (cm)	CA50	1	10.0	28.5	17.6	28.5	CA60	2	12.5	7.5	7.2	7.2	CA60	3	5.0	41.7	6.4	41.7	<table border="1"> <thead> <tr> <th>ÇO</th> <th>N</th> <th>DIAM</th> <th>Q</th> <th>UNIT (cm)</th> <th>C.TOTAL (cm)</th> </tr> </thead> <tbody> <tr> <td>CA50</td> <td>1</td> <td>10.0</td> <td>28.5</td> <td>17.6</td> <td>28.5</td> </tr> <tr> <td>CA60</td> <td>2</td> <td>12.5</td> <td>7.5</td> <td>7.2</td> <td>7.2</td> </tr> <tr> <td>CA60</td> <td>3</td> <td>5.0</td> <td>41.7</td> <td>6.4</td> <td>41.7</td> </tr> </tbody> </table>	ÇO	N	DIAM	Q	UNIT (cm)	C.TOTAL (cm)	CA50	1	10.0	28.5	17.6	28.5	CA60	2	12.5	7.5	7.2	7.2	CA60	3	5.0	41.7	6.4	41.7
ÇO	N	DIAM	Q	UNIT (cm)	C.TOTAL (cm)																																																																											
CA60	1	5.0	46	78	3588																																																																											
CA50	2	5.0	24	24	576																																																																											
CA50	3	10.0	16	178	2848																																																																											
CA60	4	12.5	4	187	748																																																																											
ÇO	N	DIAM	Q	UNIT (cm)	C.TOTAL (cm)																																																																											
CA50	1	10.0	28.5	17.6	28.5																																																																											
CA60	2	12.5	7.5	7.2	7.2																																																																											
CA60	3	5.0	41.7	6.4	41.7																																																																											
ÇO	N	DIAM	Q	UNIT (cm)	C.TOTAL (cm)																																																																											
CA50	1	10.0	28.5	17.6	28.5																																																																											
CA60	2	12.5	7.5	7.2	7.2																																																																											
CA60	3	5.0	41.7	6.4	41.7																																																																											

Resumo do aço

ÇO	DIAM	C.TOTAL (m)	PESO (kg)
CA50	10.0	28.5	17.6
CA60	12.5	7.5	7.2
CA60	5.0	41.7	6.4
PESO TOTAL			
CA50	24.8		
CA60	6.4		

Vol. de concreto total (C-25) = 0.25 m³
 Área de forma total = 5.04 m²

Relação do aço

V1	V2	V3	V4																																																												
<table border="1"> <thead> <tr> <th>ÇO</th> <th>N</th> <th>DIAM</th> <th>Q</th> <th>UNIT (cm)</th> <th>C.TOTAL (cm)</th> </tr> </thead> <tbody> <tr> <td>CA60</td> <td>1</td> <td>5.0</td> <td>67</td> <td>98</td> <td>6566</td> </tr> <tr> <td>CA50</td> <td>2</td> <td>8.0</td> <td>2</td> <td>424</td> <td>848</td> </tr> <tr> <td>CA50</td> <td>3</td> <td>8.0</td> <td>2</td> <td>432</td> <td>864</td> </tr> <tr> <td>CA50</td> <td>4</td> <td>8.0</td> <td>2</td> <td>347</td> <td>694</td> </tr> <tr> <td>CA50</td> <td>5</td> <td>8.0</td> <td>2</td> <td>372</td> <td>744</td> </tr> <tr> <td>CA50</td> <td>6</td> <td>8.0</td> <td>2</td> <td>339</td> <td>678</td> </tr> <tr> <td>CA50</td> <td>7</td> <td>8.0</td> <td>2</td> <td>389</td> <td>778</td> </tr> <tr> <td>CA50</td> <td>8</td> <td>10.0</td> <td>2</td> <td>454</td> <td>908</td> </tr> <tr> <td>CA60</td> <td>9</td> <td>10.0</td> <td>2</td> <td>451</td> <td>902</td> </tr> </tbody> </table>	ÇO	N	DIAM	Q	UNIT (cm)	C.TOTAL (cm)	CA60	1	5.0	67	98	6566	CA50	2	8.0	2	424	848	CA50	3	8.0	2	432	864	CA50	4	8.0	2	347	694	CA50	5	8.0	2	372	744	CA50	6	8.0	2	339	678	CA50	7	8.0	2	389	778	CA50	8	10.0	2	454	908	CA60	9	10.0	2	451	902			
ÇO	N	DIAM	Q	UNIT (cm)	C.TOTAL (cm)																																																										
CA60	1	5.0	67	98	6566																																																										
CA50	2	8.0	2	424	848																																																										
CA50	3	8.0	2	432	864																																																										
CA50	4	8.0	2	347	694																																																										
CA50	5	8.0	2	372	744																																																										
CA50	6	8.0	2	339	678																																																										
CA50	7	8.0	2	389	778																																																										
CA50	8	10.0	2	454	908																																																										
CA60	9	10.0	2	451	902																																																										

Resumo do aço

ÇO	DIAM	C.TOTAL (m)	PESO (kg)
CA50	8.0	46.1	18.2
CA50	10.0	18.1	11.2
CA60	5.0	65.7	10.1
PESO TOTAL			
CA50	29.3		
CA60	10.1		

Vol. de concreto total (C-25) = 0.94 m³
 Área de forma total = 14.87 m²

V1

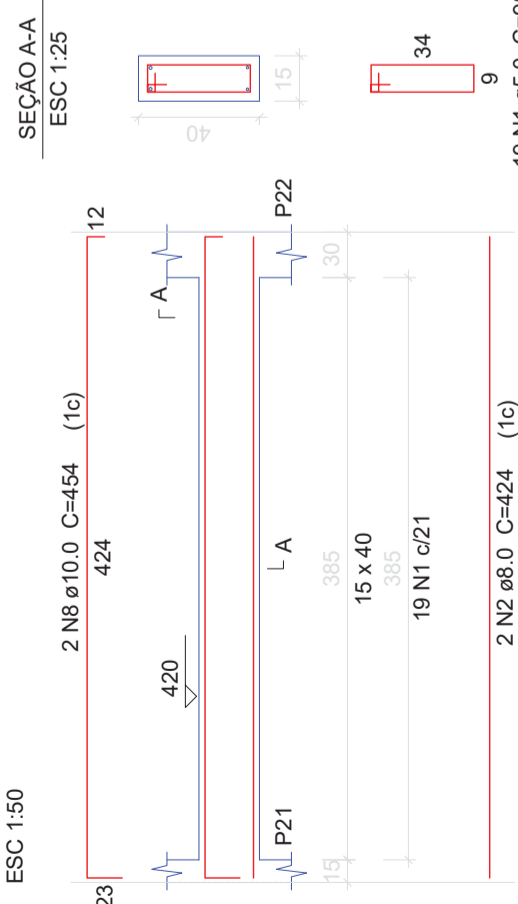

V2

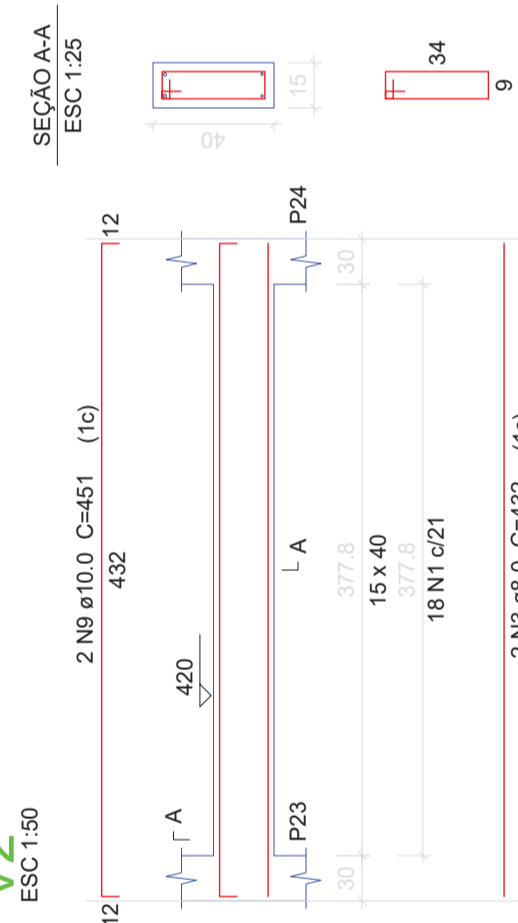

V3

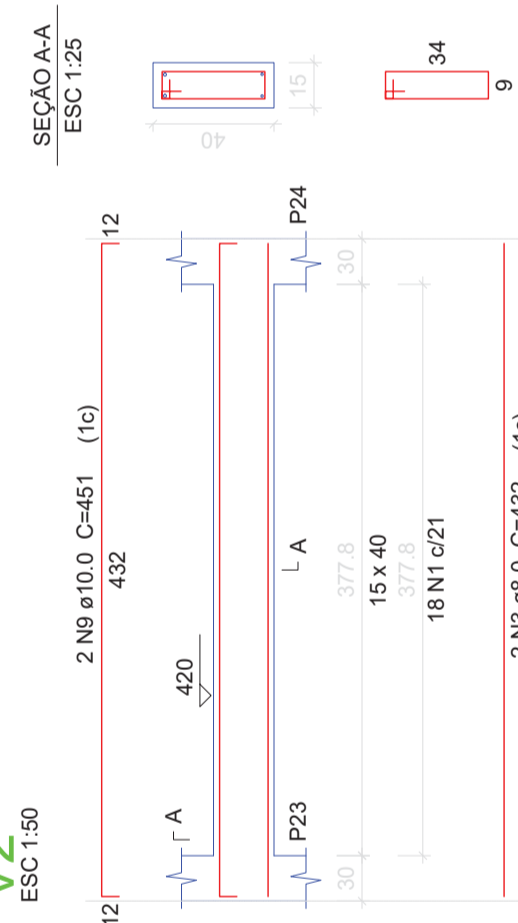

V4



V3

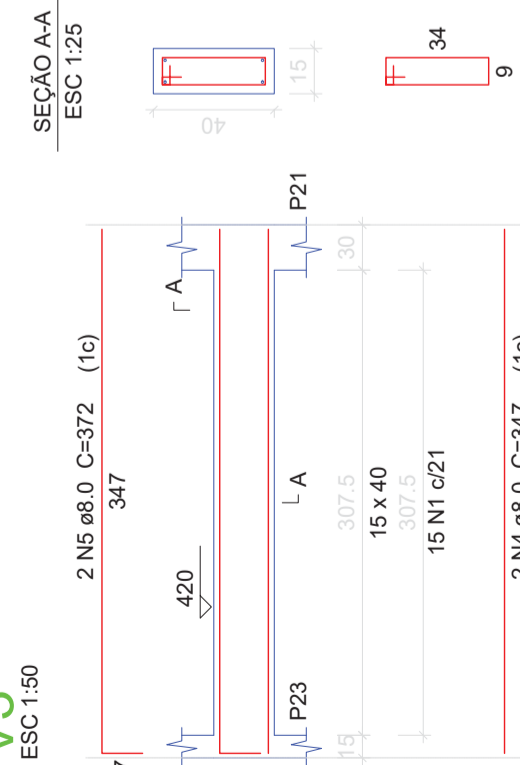

V4

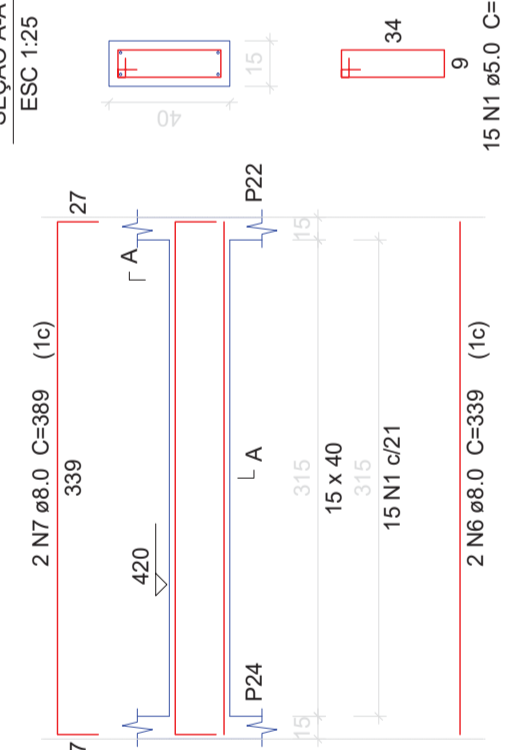

V1

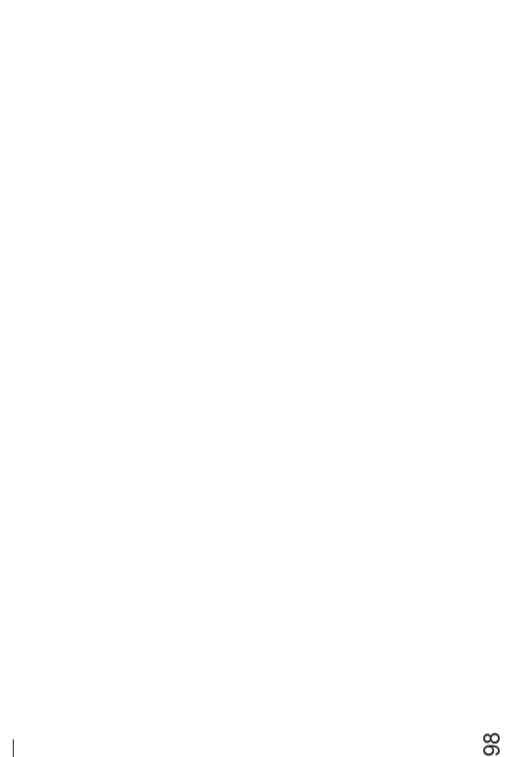

V2



V3

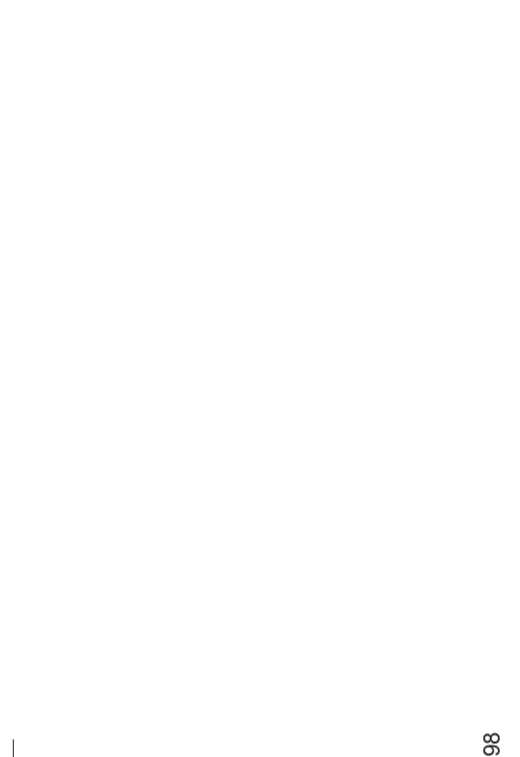

ASSOCIAÇÃO DE MUNICÍPIOS DA REGIÃO SERRANA

PREFEITURA MUNICIPAL DE BOCAINA DO SUL - SC

15

ASSESSORIA TÉCNICA

Casa de Acolhimento para Crianças e Jovens
Projeto Estrutural
 Detalhamento pilares - Base caixa d'água
 Detalhamento vigas - Base caixa d'água
 Área total: 277,35m²

PROJETO: James André Clauberg
 Eng. Civil - CREA 45.160-6
 PREFEITO: Luiz Carlos Schmulder
 DESENHO: Matheus Lorenzetti Casagrande
 Escala: Indicada
 DATA: 03/2020